

MMDA [B]/PP No. 1
 C.No. 21023/89
 A.P. }
 Scrubing }
 PART I }
 PART II } 17/11/89
 A.P. D.P.

PROPOSED FLATS FOR
 REGULARISATION FOR
 MRS. DEVI PLANISWAMY AT
 PLOT NO 8 ARCHBISHOP
 MATHIAS AVENUE
 P.S. NO. 3901/32 BLOCK NO 85

S. Somadewa
 S. SOMADEVA B.E. (CIVIL)
 DHUN BUILDINGS
 MADRAS - 2
 LICENSED SURVEYOR CLASS 1A/16

B/9525/97/2/c/90 dt 2/90

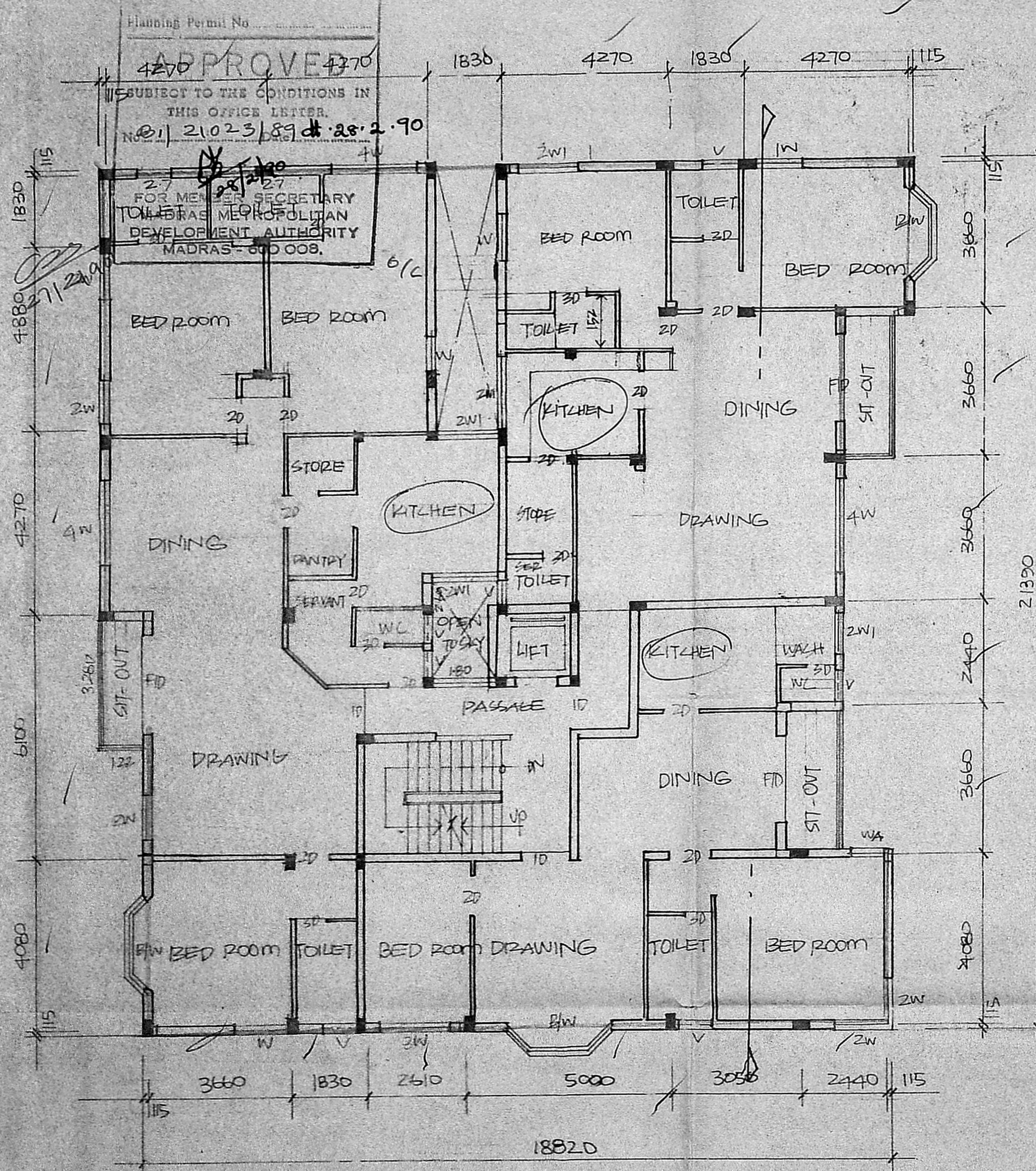

SECOND FLOOR PLAN

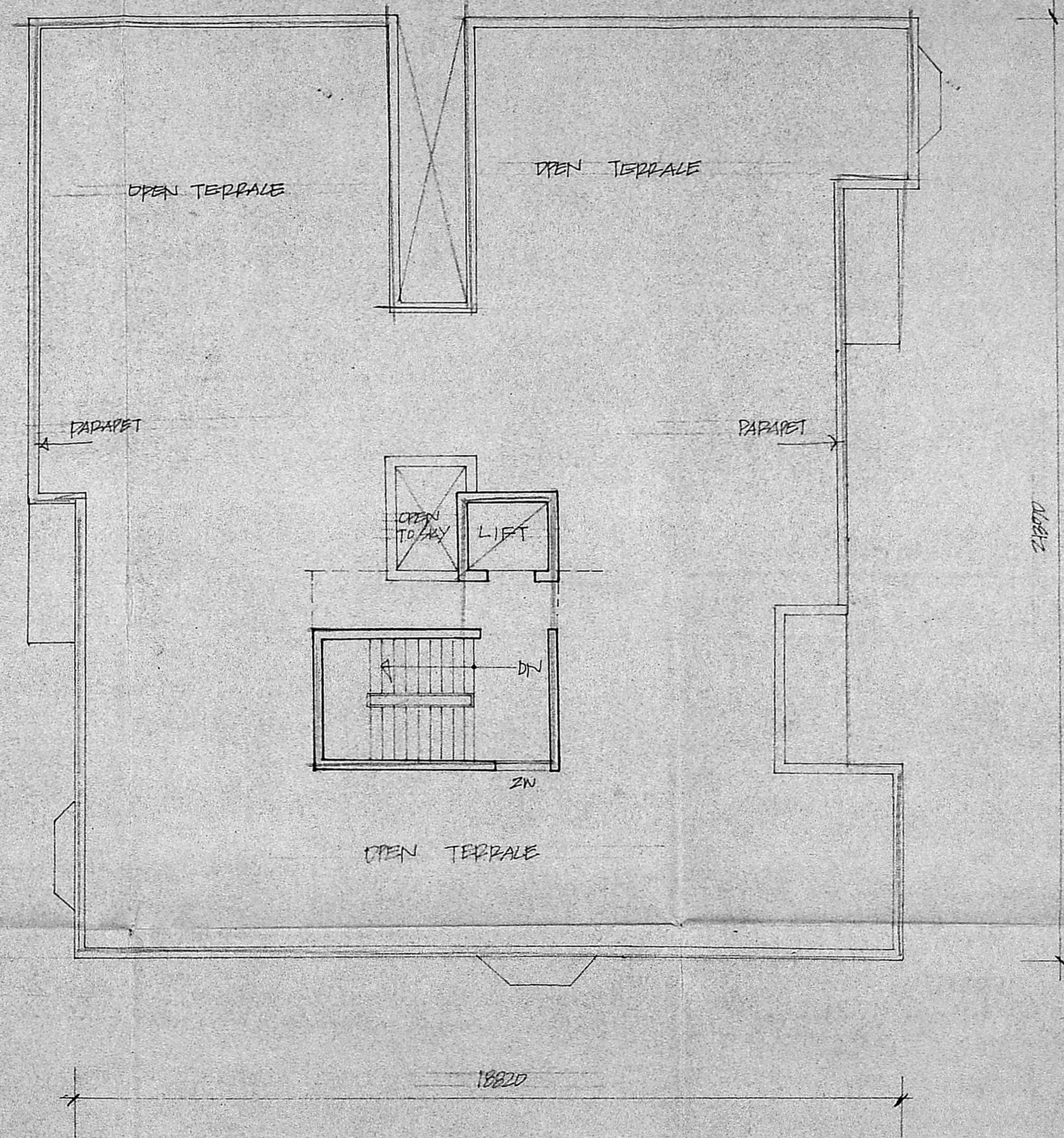

TERRACE PLAN

MMDA TBI/PP No. 1
 C.No. 131/21023/89
 A.P. DP

PROPOSED FLATS FOR
 REGULARISATION FOR
 MRS. DEVIPLANISWAMY AT
 PLOT NO. 8 ARCHBISHOP
 MATHIAS AVENUE
 R.S. NO. 3901/2 BLOCK NO. 85
 MADRAS

Deviplaniswamy
 OWNER

S. SOMADEVA, R.E. (CIVIL)
 DHJM BUILDING
 MADRAS-2

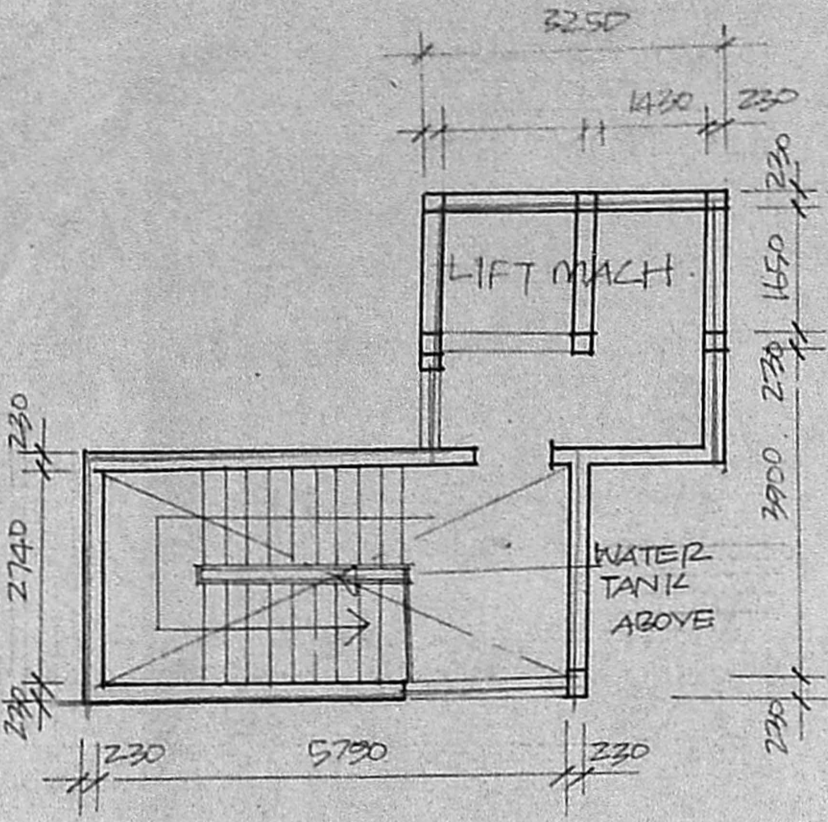

LIFT M/L ROOM PLAN

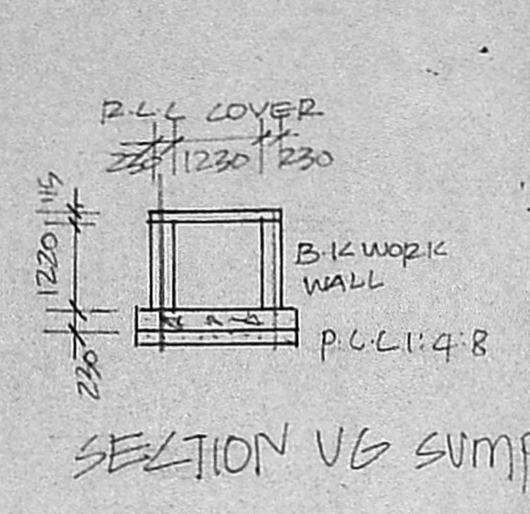

SECTION V/S SUMP

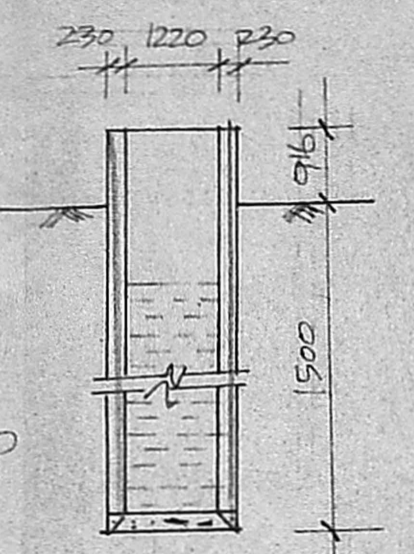

SECTION OF WELL

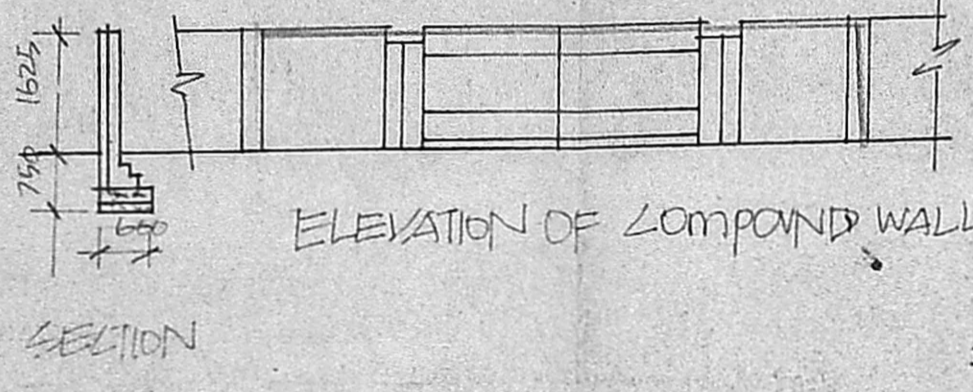

ELEVATION OF COMPOUND WALL

NOTE: WATER TANK HERMETICALLY SEALED
2'40x5'40x2'20 WATER TANK

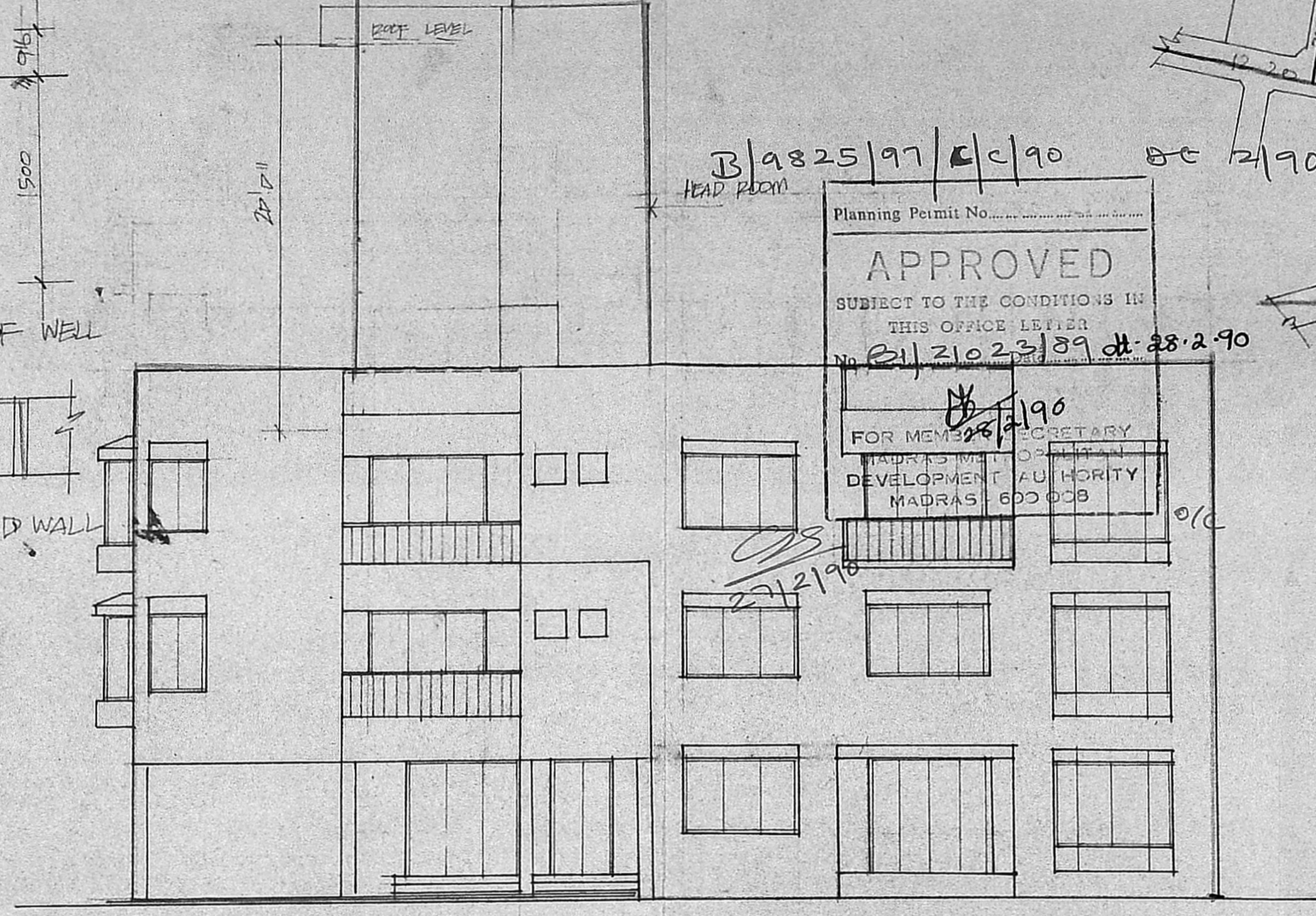

ELEVATION

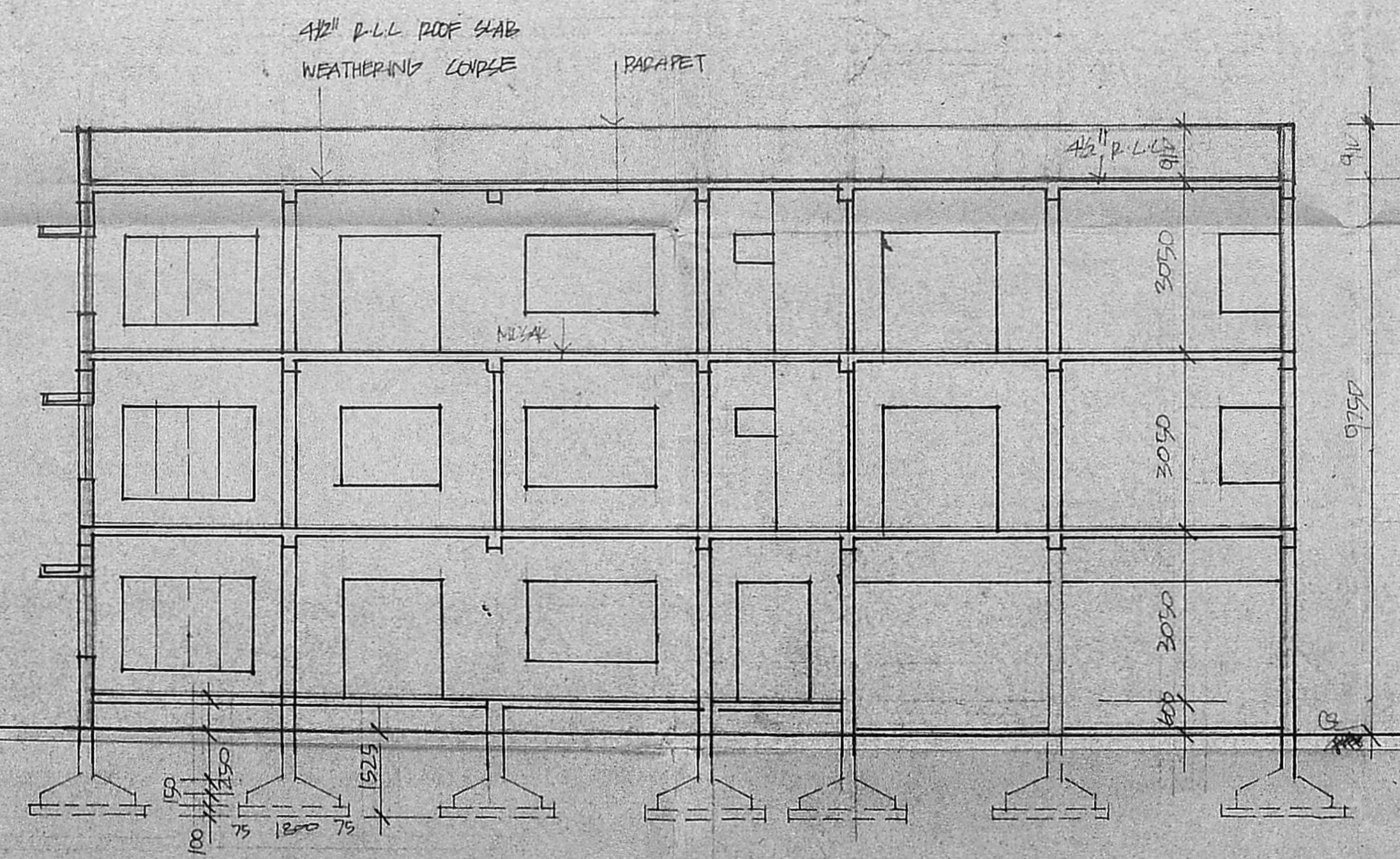

SECTION 'AA'

PRO. SITE PLOT NO. 8

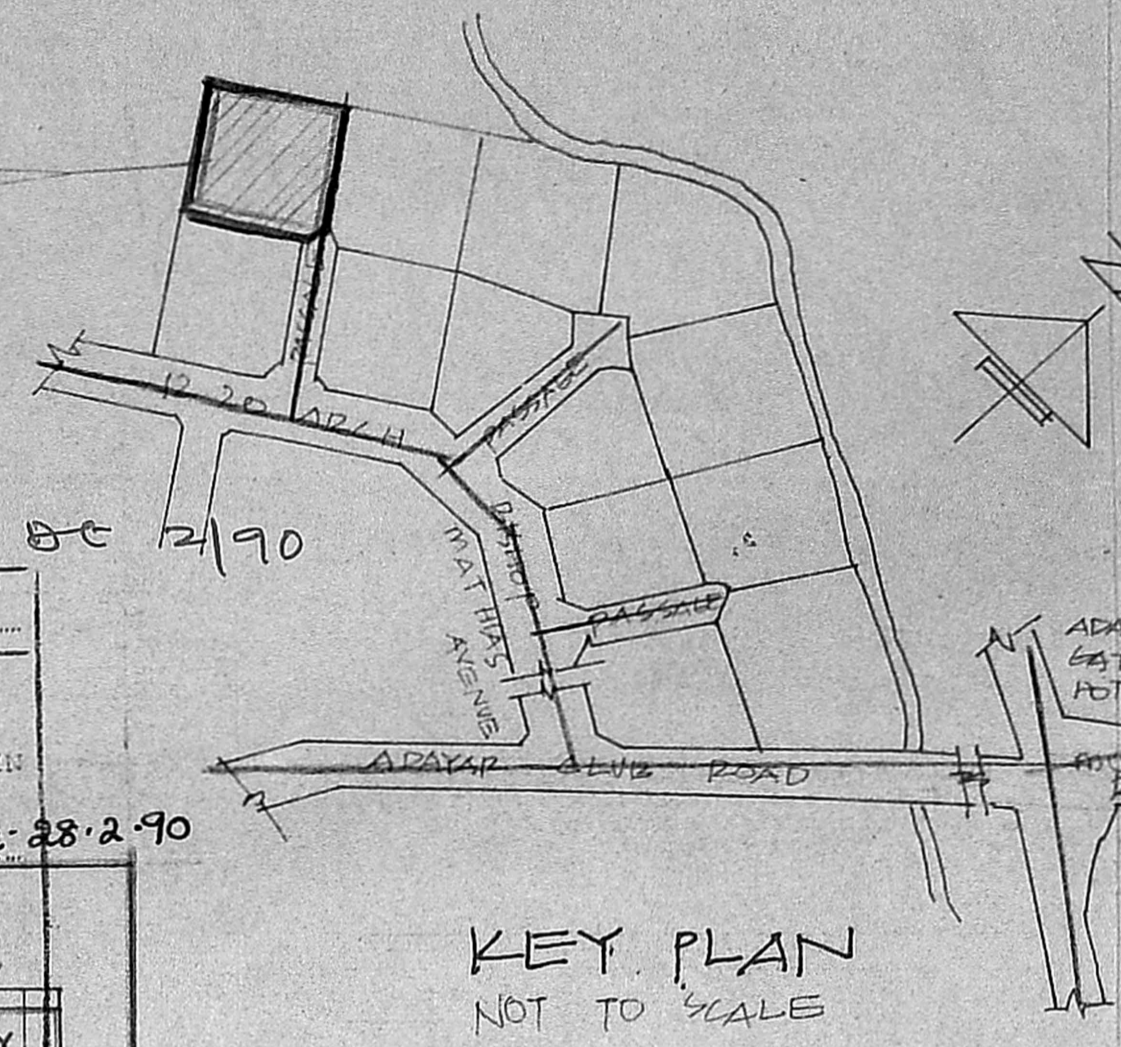

KEY PLAN NOT TO SCALE

B/9825/97/C/90
Planning Permit No. 21/21023/89 dt. 28.2.90
APPROVED
SUBJECT TO THE CONDITIONS IN THIS OFFICE LETTER
No. 21/21023/89 dt. 28.2.90
FOR MEMORANDUM SECRETARY
MADRAS MUNICIPAL CORPORATION
DEVELOPMENT AUTHORITY
MADRAS 600 008

JOINTLY

1D	T.W. PLUSH DOOR EQUAL SHUTTERS	1220x940
2D	"	990x240
3D	"	840x240
5D	T.W. PAIR GLAZED PART PANELLED	2300x2140
2W	T.W. GLAZED WINDOW	1200x1500
3W	"	1750x1500
1W	"	2300x1500
2W1	T.W. ADJUSTABLE LOUVERED WINDOW VENTILATOR	1200x886
1W	"	400x886

MMDA TB/PP No. 1
C.No. 21/21023/89
PART I
PART II

AREA DETAILS
AREA A.P. PLOT 937.75m²

INDEX

PROPOSALS	"	---
ROAD	"	---
BOUNDARY	"	---

PROPOSED FLATS FOR REGULARISATION FOR MRS. DEVI PLANISWAMY AT PLOT NO. 8 ARLBH BISHOP MATHIAS AVE. MADRAS. 4 P.S. NO. 3901/32 BLOCK NO. 85

OWNER

S. Somadava
S. SOMADEVA, B.E. (CIVIL)
DRAWN BUILDING
MADRAS 2
LICENSED SURVEYOR, NO. 16 CLASS 1